

PACS System Upgrade Automatic Update Process

Please note that any attempts to log into the PACS system will generate the autoinstall feature on those workstations that have not been upgrade. The upgrade will automatically begin on the first log on after the auto install feature has been turned on.

Please log into PACS system using normal process.

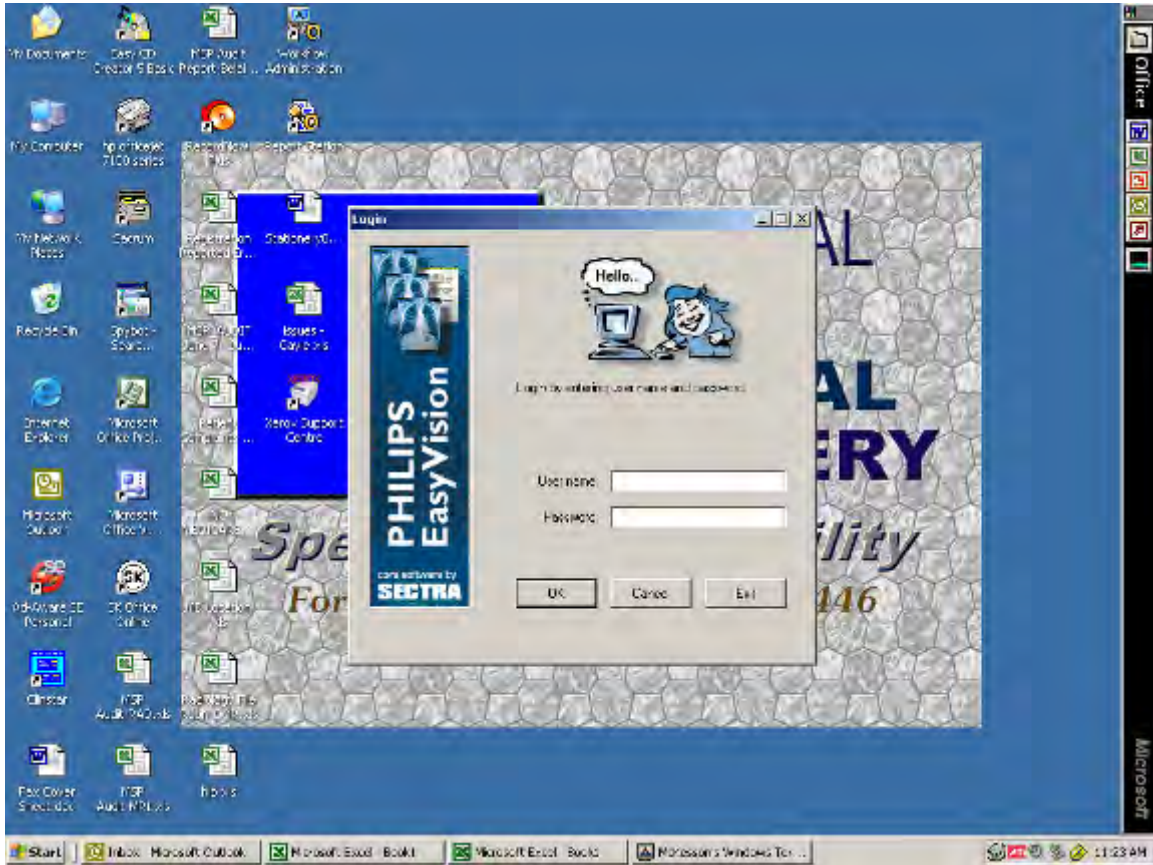

PACS System Upgrade Automatic Update Process

Once logged into the system, the system will automatically generate the message below. You will not be able to exit out of the auto install. Please click OK and let the install proceed.

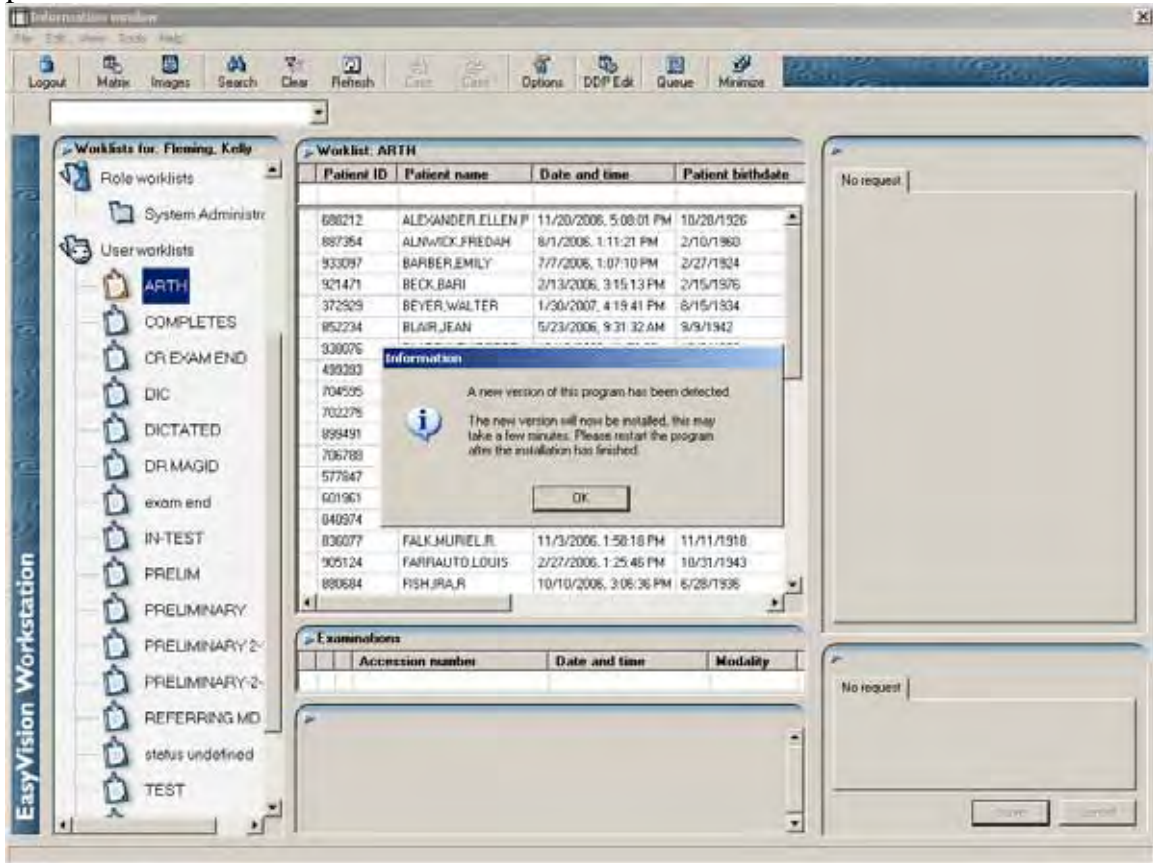

Once the install begins you will see the following screens. There is no need to press any keys until the first phase of the install is complete.

This process takes approximately 6 minutes.

PACS System Upgrade Automatic Update Process



PACS System Upgrade Automatic Update Process



PACS System Upgrade Automatic Update Process

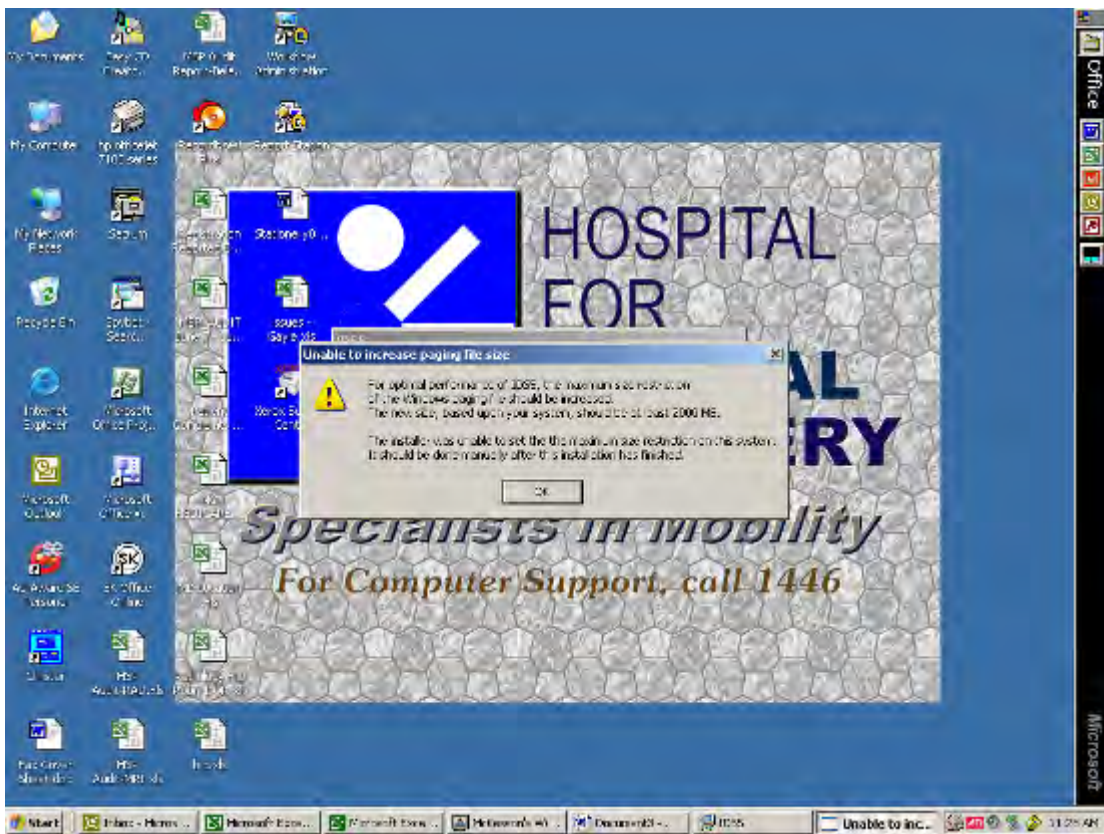

Please click OK.

PACS System Upgrade Automatic Update Process

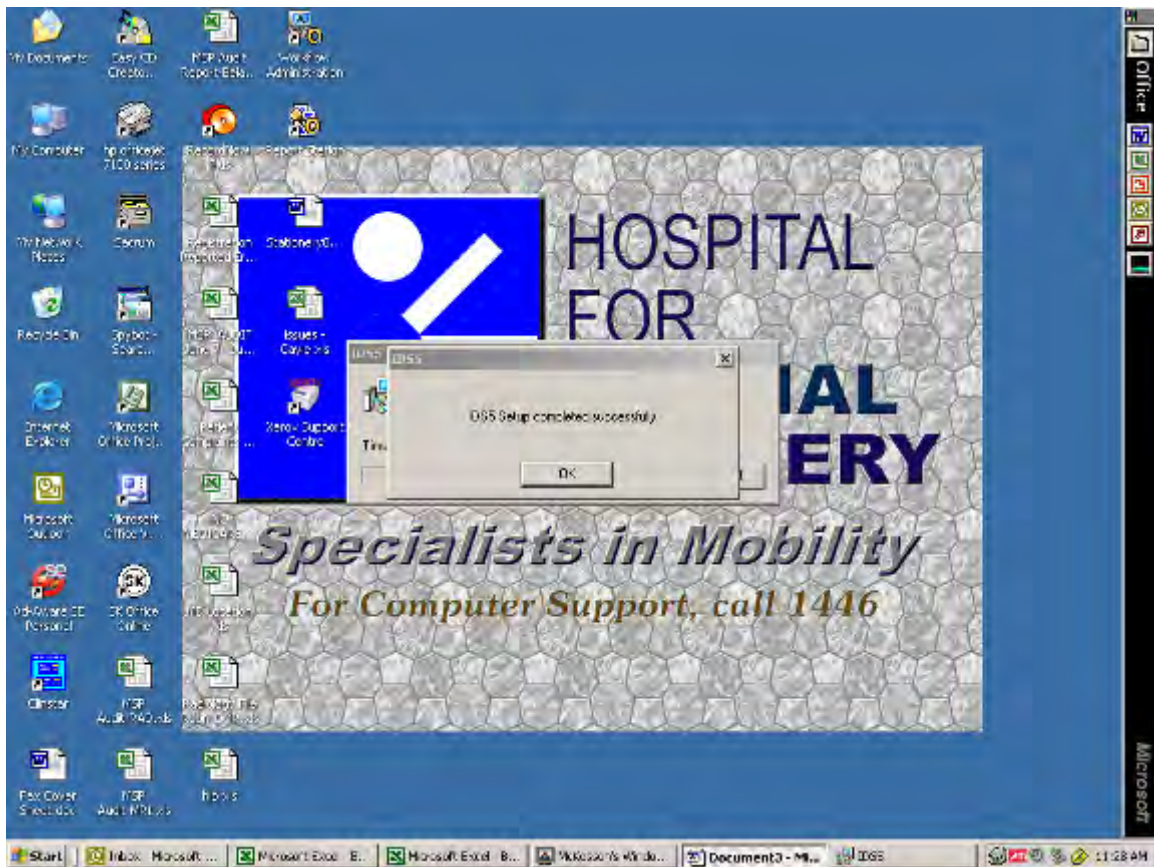

Please click OK.

PACS System Upgrade Automatic Update Process

You will need to log into the PACS system again to complete the remainder of the upgrade process.

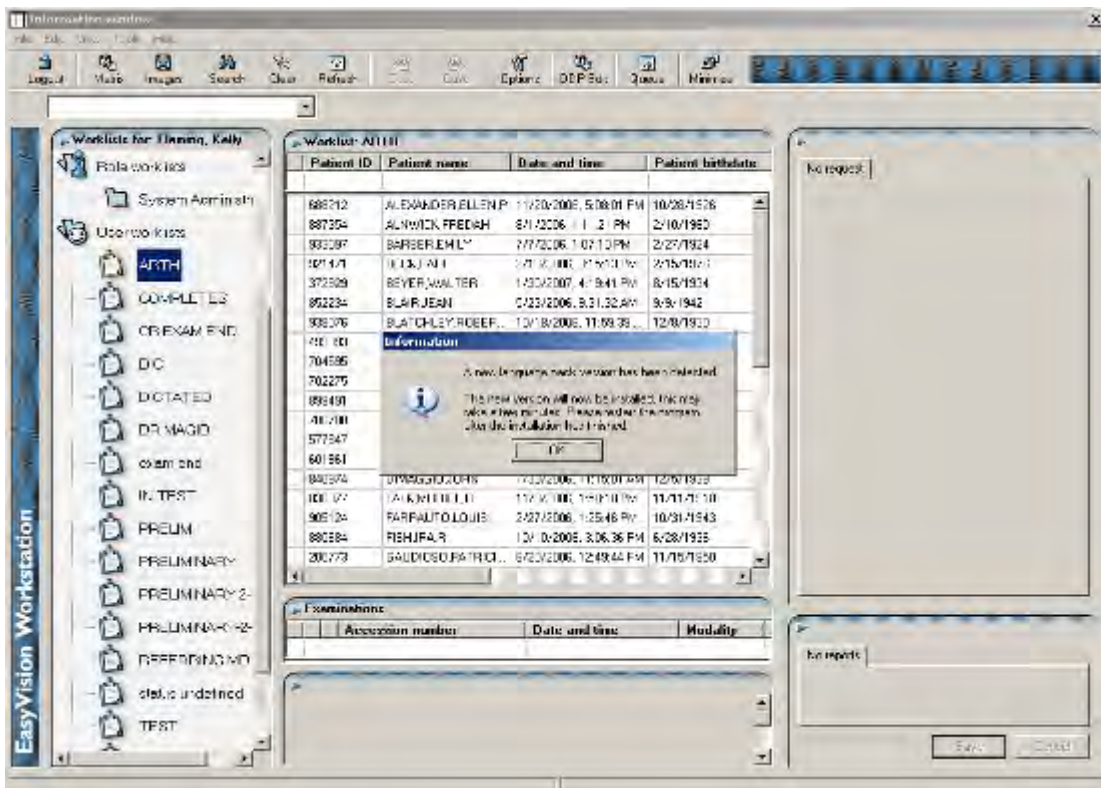
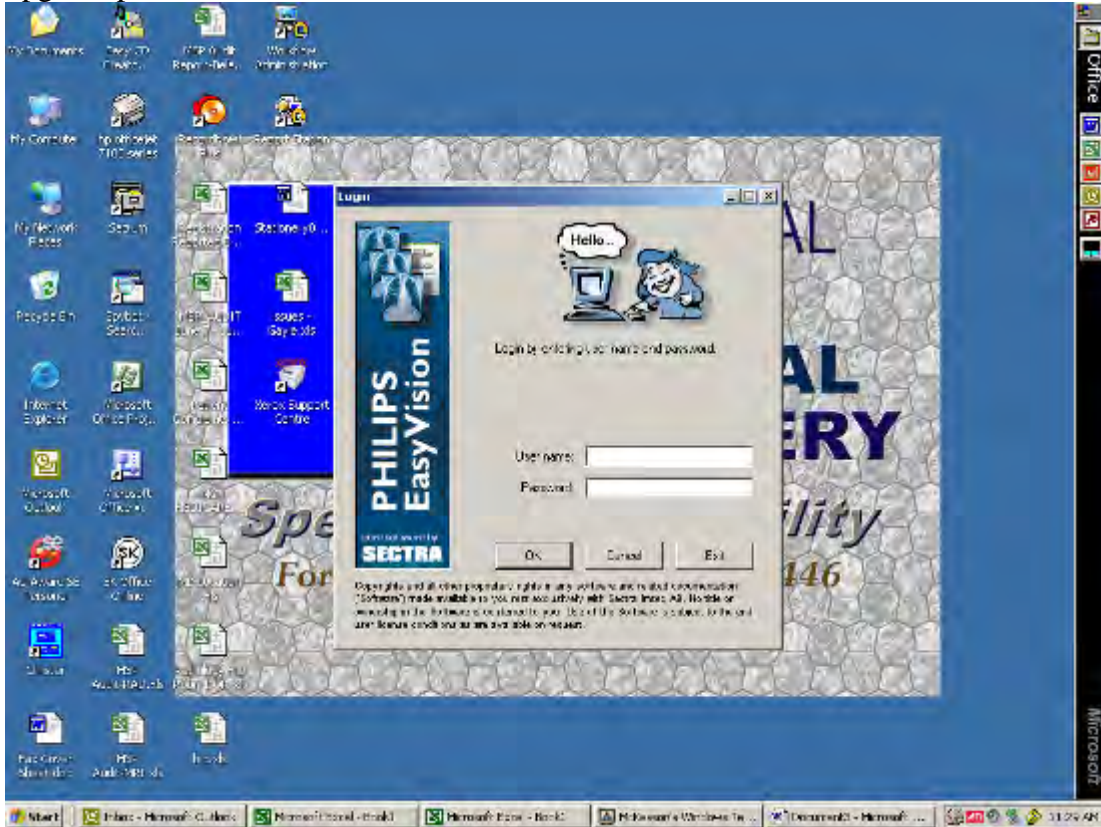

Please click OK

PACS System Upgrade Automatic Update Process



PACS System Upgrade Automatic Update Process



PACS System Upgrade Automatic Update Process

